

ELEVATION

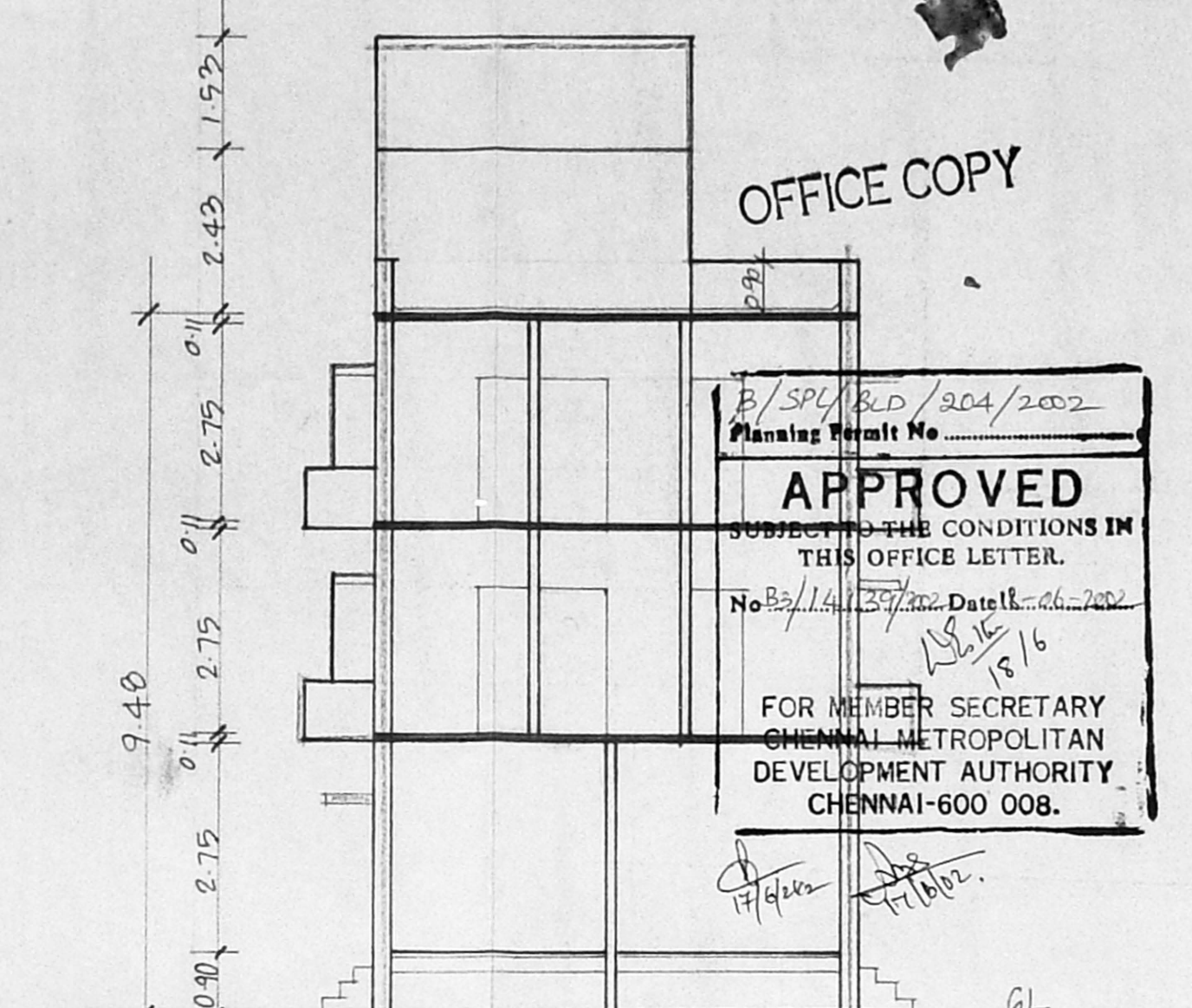

SECTION ON AB

OFFICE COPY

B/SPL/BLD/304/2002
 Planning Permit No.
APPROVED
 SUBJECT TO THE CONDITIONS IN THIS OFFICE LETTER.
 No. B3/14/139/2002 Dated: 06-11-2002
 FOR MEMBER SECRETARY
 CHENNAI METROPOLITAN
 DEVELOPMENT AUTHORITY
 CHENNAI-600 008.

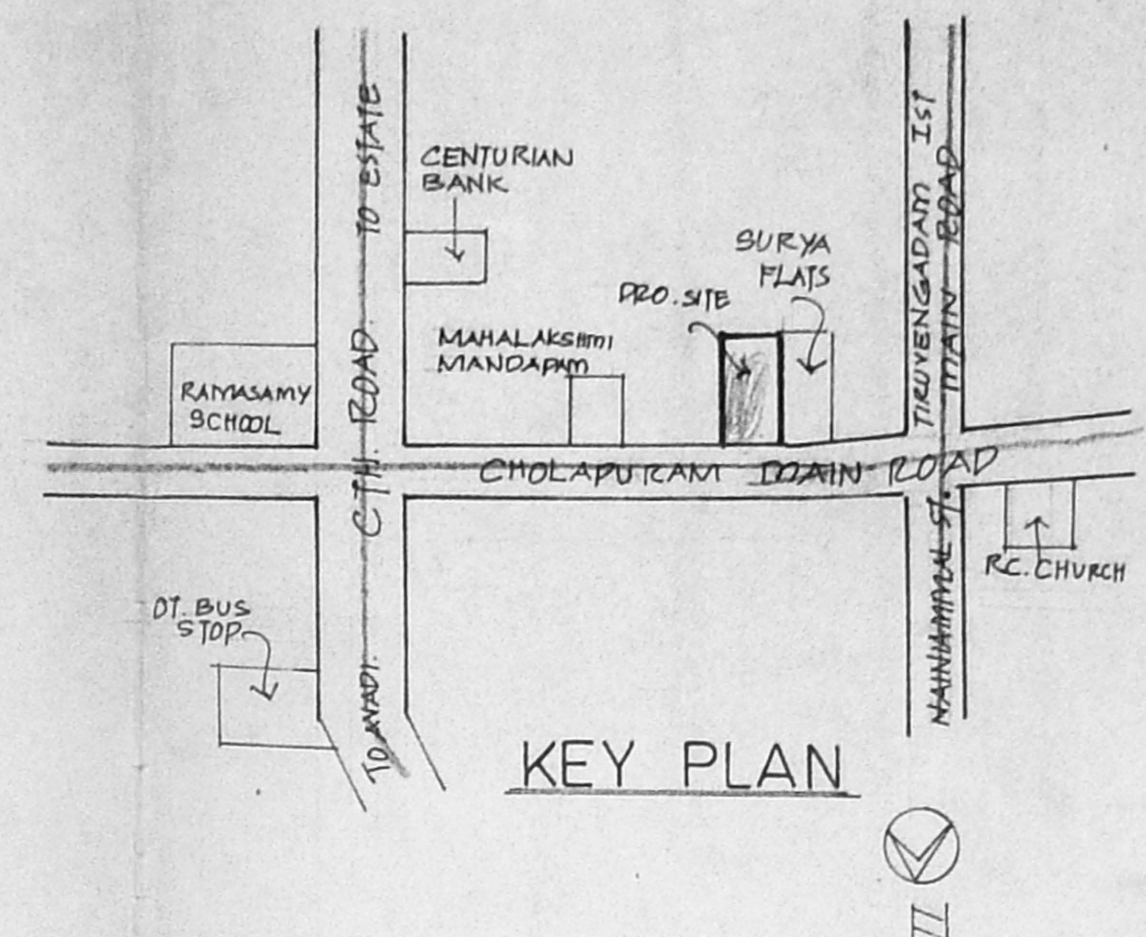

KEY PLAN

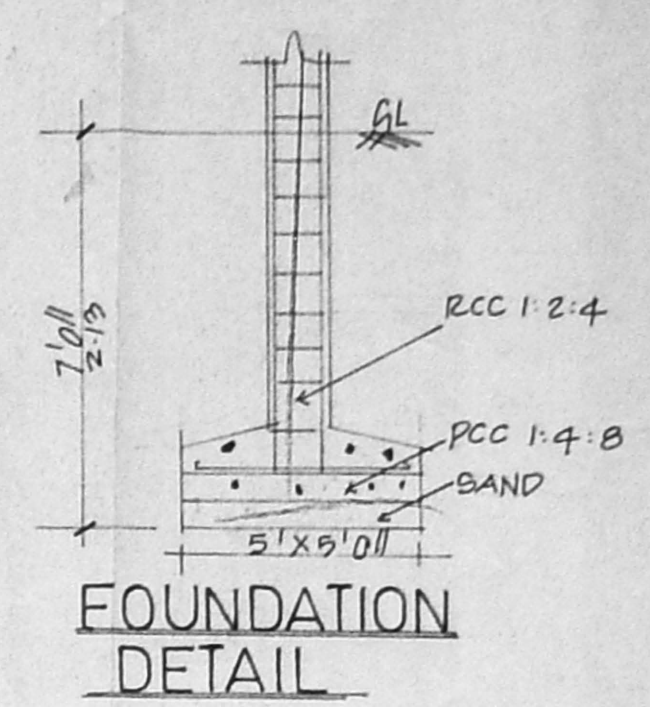

FOUNDATION DETAIL

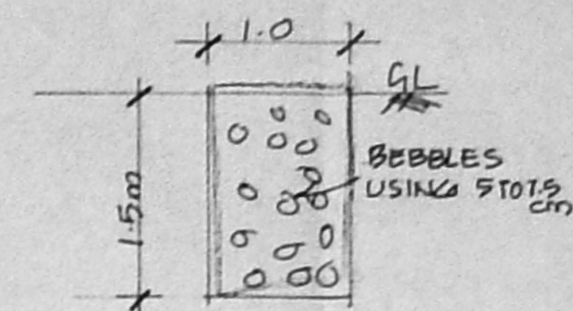

PERCOLATION TRENCH

JOINERIES		
D	DOOR	3'3" x 7'0"
D	"	3'0" x 7'0"
D2	"	2'6" x 7'0"
W	WINDOW	4'0" x 4'6"
W1	"	3'0" x 4'6"
W2	"	2'0" x 4'6"
V	VENTILATOR	2'0" x 2'0"
RS	POLLING SHUTTER	8'0" x 7'6"

COLOUR INDEX		CMDA (B)/No. 1
ROADS	Asst.	C. No. B3/14/139/2002
BOUNDARY	Secretary	
PROPOSAL	P. A.	

AREA DETAIL		
	Sq. Ft.	m ²
PLOT AREA	4140	384.6
G. FLOOR	1501	139.4
1st FLOOR	1735	161.1
2nd FLOOR	1735	161.1
TOTAL	4971	461.6

SPECIFICATION

SAND FILLING IN FOUNDATION
 PCC 1:4:8 IN FOUNDATION
 BRICK WORK IN CM 1:5
 RCC WORK IN 1:2:4
 PLASTERING IN CM 1:4

SCALE 1" TO 8'0"

PLAN SHOWING THE PRO. RESIDENTIAL FLATS IN G. NO. AS PER D.O. 590/3A, 5A, 6A. (AS PER PATTI 590/5A/PE), PLOT NO 7, CHOLAPURAM MAIN ROAD, SRIKRISHNAPURAM EXTN., VENKATAPURAM EXTN., AMBATTUR VILLAGE, CH. T.S. NO. 3, WARD B, BLOCK-13.

Shovan Murthi
 Architect

OWNER'S SIGNATURE

K. SELVAM, B.E. AMIE, C. Eng (I) A.I.,
 Consulting Civil Engineer, Chartered Eng. Inst.
 Approved Valuer Licensed Surveyor,
 Class-1, Reg. No. 78 2001-2002
 Corporator of Chennai,
 NEW No. 9, 1st Floor,
 Mogappair East, Chennai - 600 050,
 Phone: 6582000.

ARCHITECT

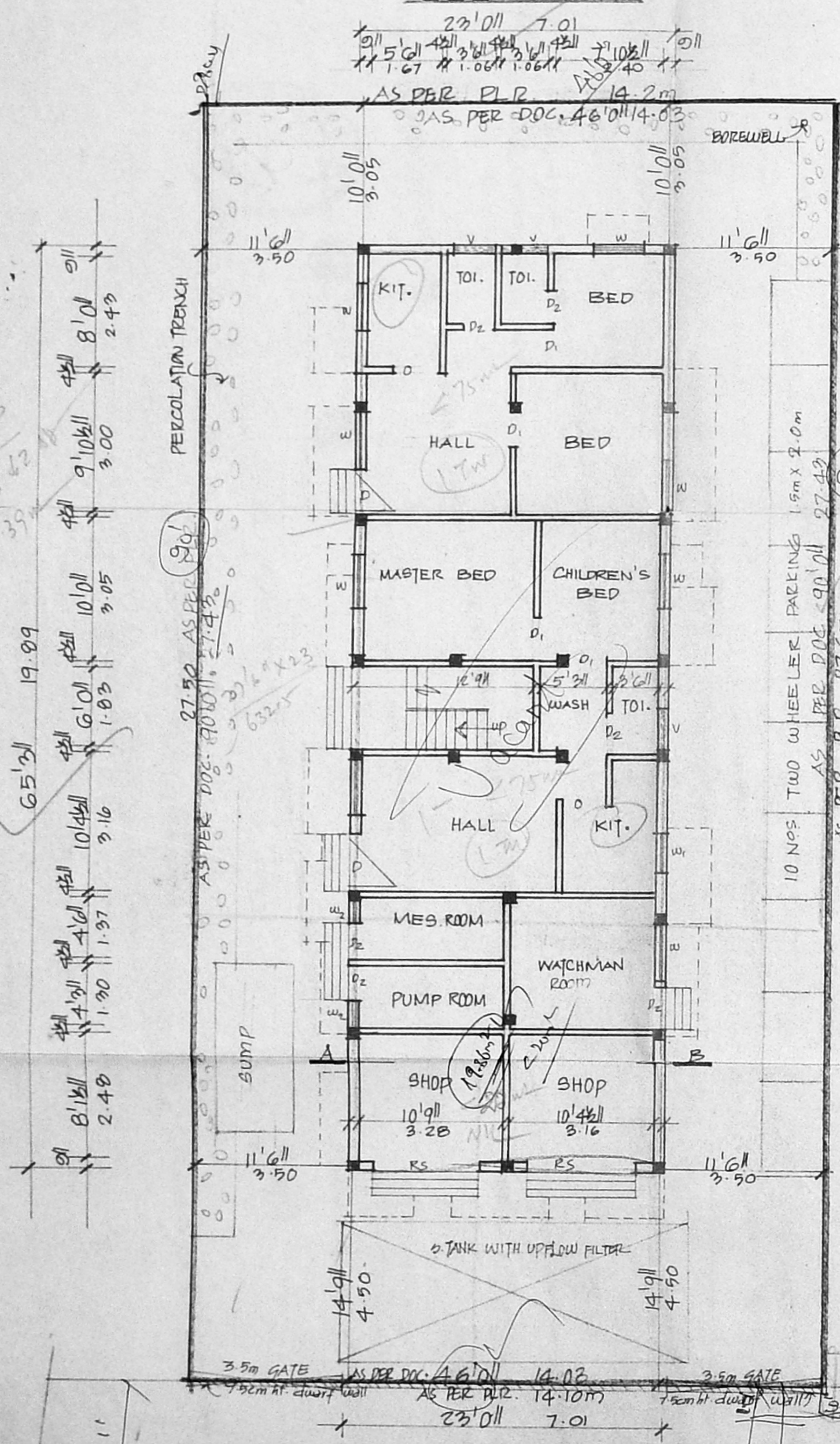

SITE/G.FLOOR PLAN

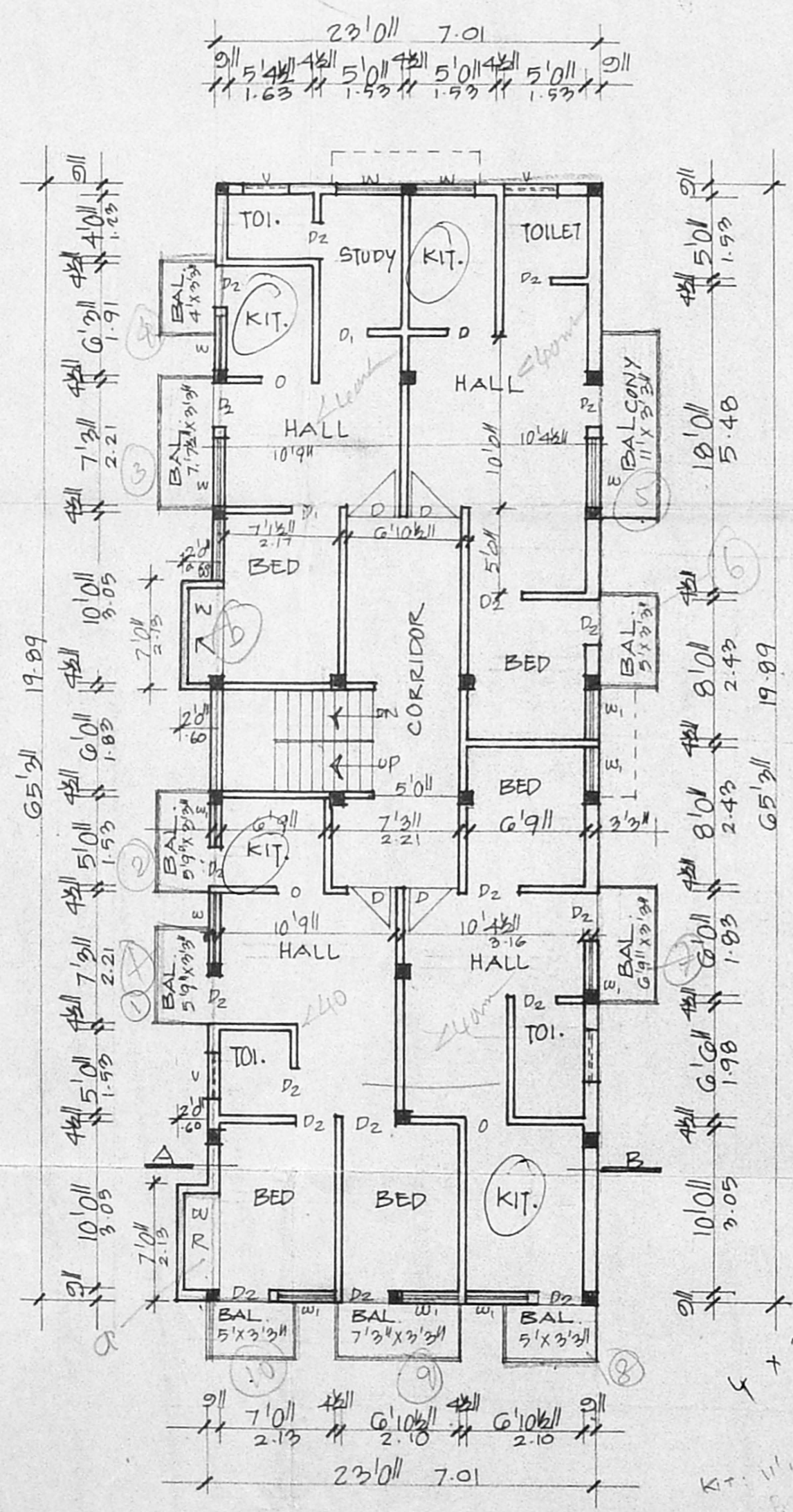

1st & 2nd FLOOR PLAN

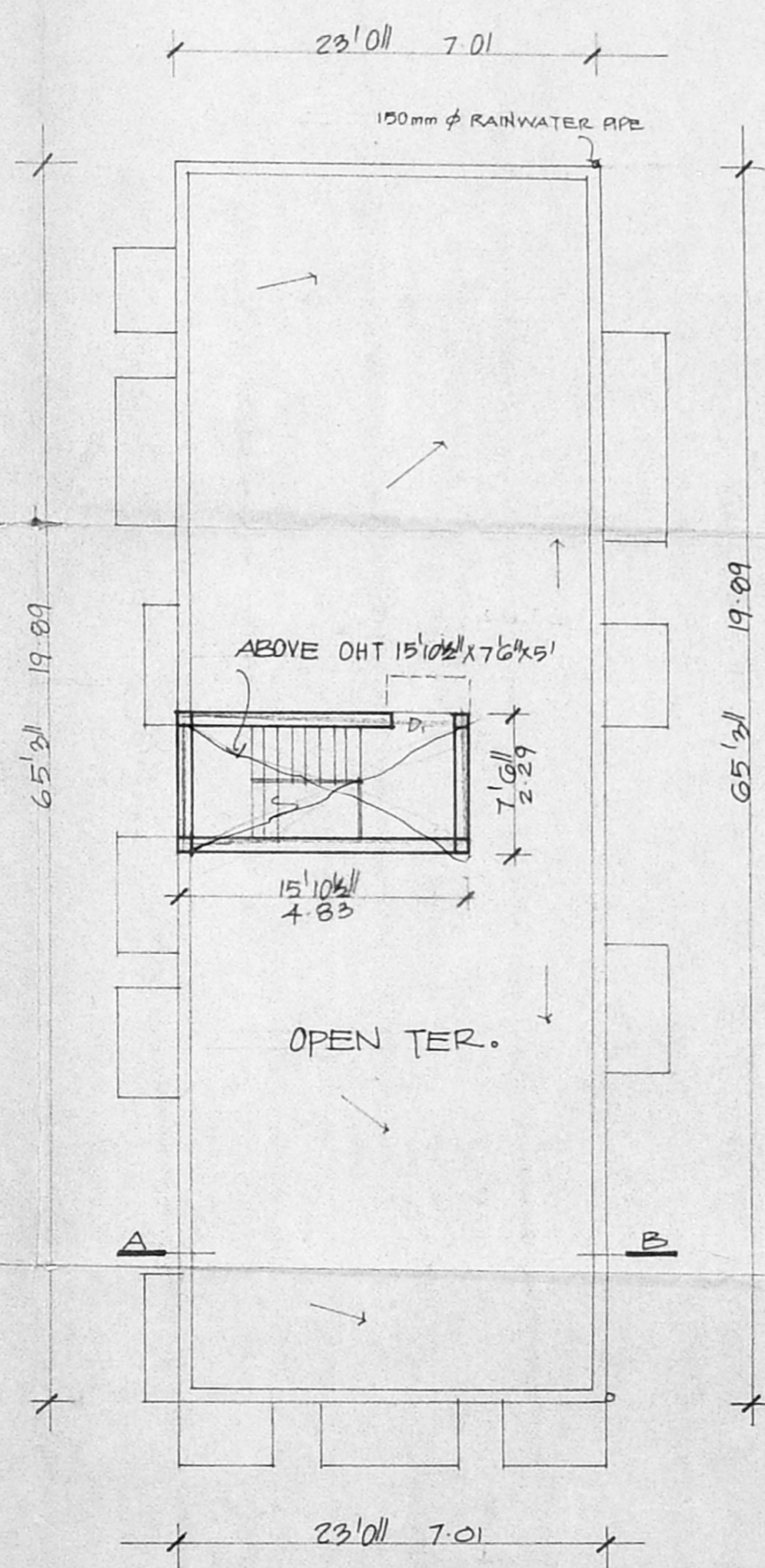

TERRACE PLAN

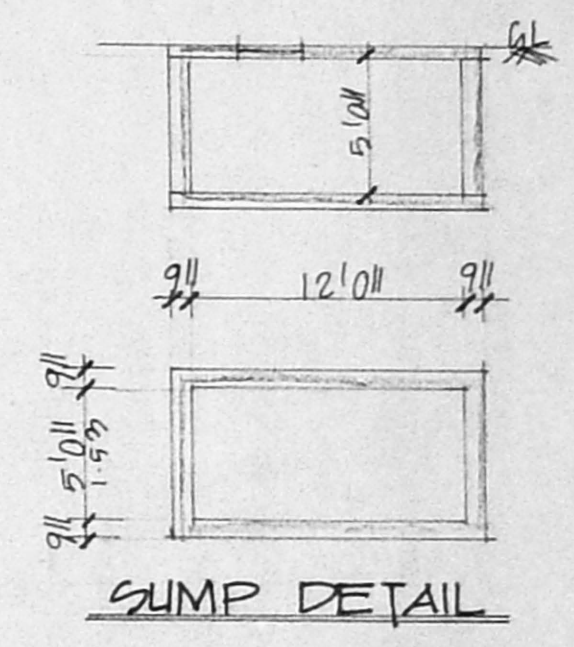

SUMP DETAIL

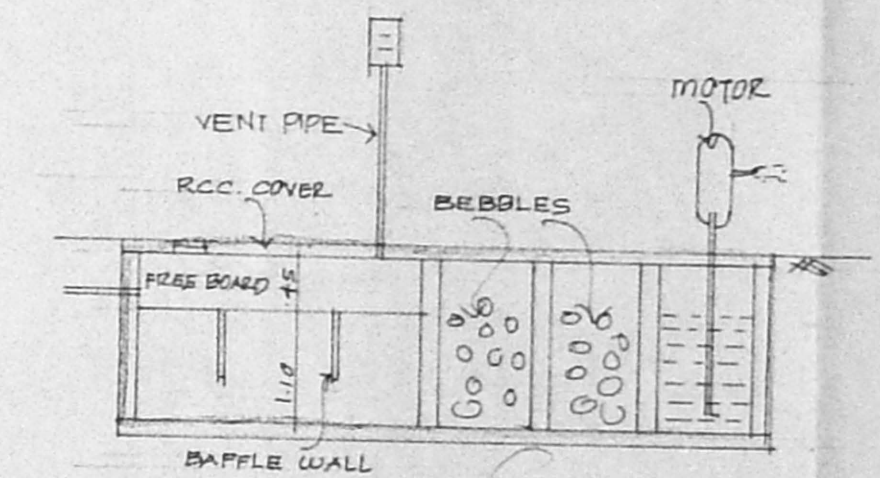

SEPTIC TANK WITH UPFLOW FILTER DETAIL

4 + 2 = 8
 K = 11'1/2 x 8 = 89
 Hall: 10'4" x 13'3" = 137.06
 Bed: 8'9" x 8'4" = 74.53
 Bal: 5'1" x 3'1" = 16.25
 3.0 x 3.3 = 9.9
 20.18